

CarTracker TachoTEK from version 1.03.00.217 contains control kits for the stay of vehicles in another Member State, cabotage transport and the stay of the driver in a foreign country.

This report includes the Company and Small editions. It is necessary to have a marked item in the Infringements Settings - see the picture.

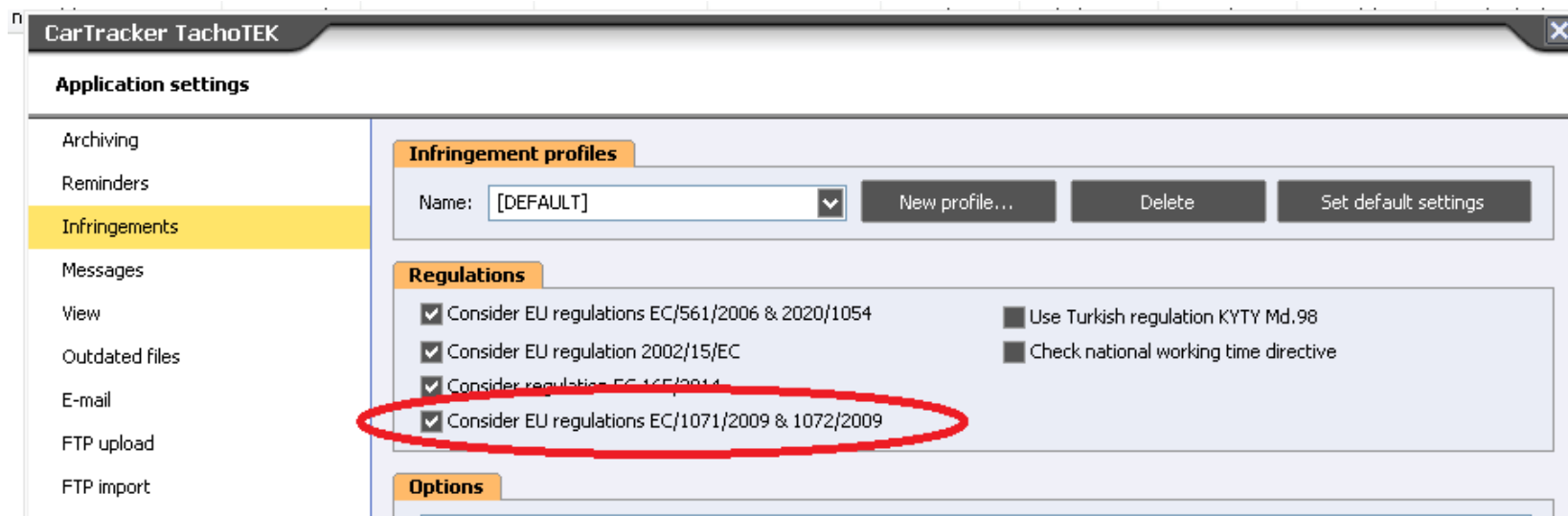

**CarTracker TachoTEK searches the data of vehicles where it finds out the country of arrival entered into the tachograph by the driver. It compares it with the "home" country of the so-called the operating centre of the transport company which is set up in CarTracker.**

This setting is different in the Company and Small editions - see the following

## Setting the "home" country in the Company edition

The home country is set automatically when you install CarTracker TachoTEK, so if this applies to your company, you do not need to change it. If necessary, select the "Branches" tab and press "Edit" and change the Country, the other data are not relevant for this evaluation.

- Address:** Company: TEST - COMPANY EDITION, Code: [empty], Street: [empty], Post code: [empty], Town: HOMELAND, Country: SK (Slovakia).
- Contact data:** Tel.: [empty], Fax.: [empty], E-mail: [empty].
- Authorized Representative:** Name: [empty], Position: [empty].
- Settings:** Infringement profile: [DEFAULT].

At the bottom of the dialog, there are 'OK' and 'Cancel' buttons. A 'Hints' section at the bottom of the dialog states: 'Enter phone number and fax number with international prefix.'

All vehicles and drivers must be assigned to an branches

The assignment of the driver / vehicle to the Branche can be seen in the list of drivers / vehicles. If you have only one Branche entered, drivers / vehicles will be assigned to that automatically.

| Name    | First name(s) | Days sinc... | Branch          |
|---------|---------------|--------------|-----------------|
| Hajdyla | Erik          | 4            | TEST TDCS, TDCS |

| Registration number | Tacho | Days since... | Branch          |
|---------------------|-------|---------------|-----------------|
| (SK) BT1 TDCS       |       | 5             | TEST TDCS, T... |
| (SK) NRTACHO20      | 392   |               | TEST TDCS, T... |

If a driver / vehicle is not assigned to anything, it is necessary to do so, otherwise it will not be included in the report.

Select the Branches tab and use the following above:

Insert -> Add existing drivers .....

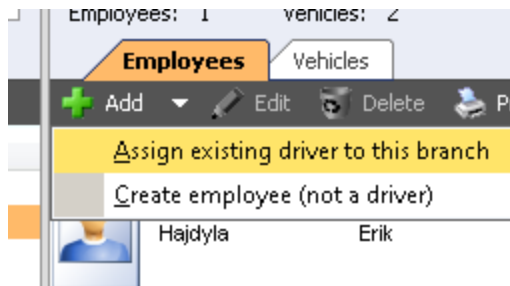

If you have only one Branche, just mark the drivers and OK.

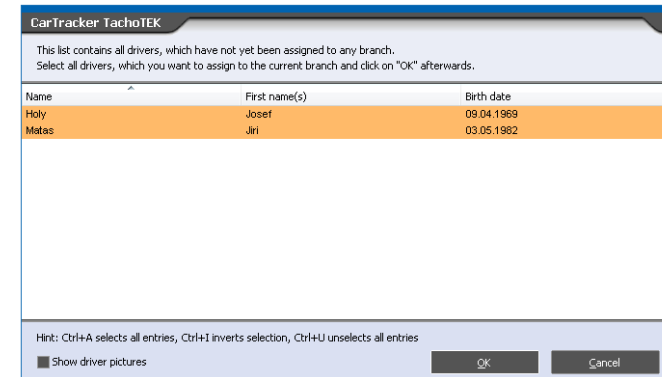

! If you have more than one Branche before you press Insert, select the appropriate Branche from the list on the left:

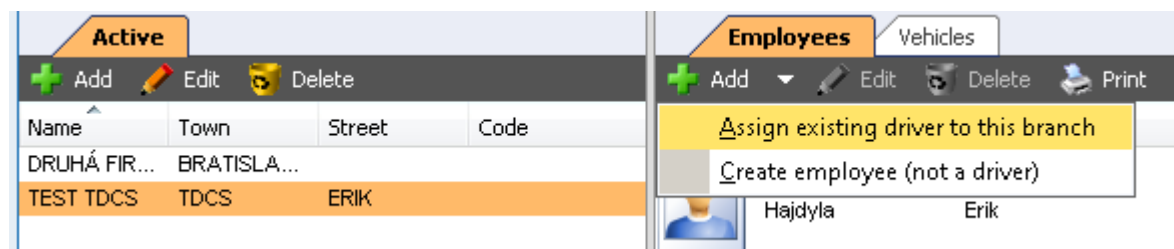

The print reports in the Company edition can be found in "Reports"

- Driver's stay abroad - it is possible to select more drivers, then each driver is on the new side in the report. The period can be selected by month (s).

| Drivers                             | Company: TEST TDCS, ERIK, 84123 TDCS, Slovakia  | Stays abroad of the driver |
|-------------------------------------|---|----------------------------|
| Attestation of activities           | Name: Erik Hajdyla (E0000000026DD011)   | 01.02.2022 - 28.02.2022    |
| Daily activity report               | Birth date: 25.12.1957  | Home country: Slovakia     |
| Total weekly times                  | (Time data: Universal Time (UTC))   |                            |
| Total monthly times                 | All displayed data are non-binding. The values are dependent on the manual entries of the drivers, for which CarTracker Digital is not responsible. |                            |
| Monthly shifts                      |   |                            |
| Night work                          |   |                            |
| Weekend work                        |   |                            |
| Weekly work times incl. night work  |   |                            |
| Monthly work times incl. night work |   |                            |
| Infringements                       |   |                            |
| Summary ferry/train                 |   |                            |
| Summary of out-of-scope-activities  |   |                            |
| Card data summary                   |   |                            |
| Trips                               |   |                            |
| Control of daily activities         |   |                            |
| Missing walkaround checks           |   |                            |
| <b>Stays abroad</b>                 |   |                            |
| Vehicles                            |   |                            |

| Entry time         | Exit time          | Country         | Stay duration          |
|--------------------|--------------------|-----------------|------------------------|
| 01.02.2022 - 00:00 | 02.02.2022 - 08:11 | The Netherlands | 1d 08h 11m             |
| 02.02.2022 - 09:14 | 02.02.2022 - 10:41 | Austria         | 1h 27m                 |
| 02.02.2022 - 10:41 | 02.02.2022 - 11:50 | Germany         | 1h 09m                 |
| 02.02.2022 - 11:50 | 02.02.2022 - 14:27 | The Netherlands | 2h 37m                 |
| 02.02.2022 - 14:27 | 02.02.2022 - 16:25 | Belgium         | 1h 58m                 |
| 02.02.2022 - 16:25 | 03.02.2022 - 12:42 | The Netherlands | 20h 17m                |
| 03.02.2022 - 12:42 | 03.02.2022 - 13:58 | France          | 1h 16m                 |
| 03.02.2022 - 13:58 | 04.02.2022 - 14:46 | Germany         | 1d 00h 48m             |
| 04.02.2022 - 14:46 | 04.02.2022 - 15:16 | Czech Republic  | 30m                    |
| 08.02.2022 - 15:02 | 08.02.2022 - 17:11 | Austria         | 2h 09m                 |
| 09.02.2022 - 09:08 | 10.02.2022 - 18:48 | Austria         | 1d 09h 40m             |
| 11.02.2022 - 17:18 | 16.02.2022 - 14:07 | Austria         | 4d 20h 49m             |
|                    |                    |                 | <b>Sum: 9d 22h 51m</b> |

- Warnings when vehicles remain in the same country: several vehicles can be selected. The date range can be entered.

| Vehicles                           | Company: TEST TDCS, 84123 TDCS                                 | Warnings                |
|------------------------------------|--|-------------------------|
| Overspeedings                      | Registration number: (SK) BT1TDCS                              | 01.10.2021 - 27.02.2022 |
| Driving without card               | (Time data: Universal Time (UTC))                              |                         |
| Tachograph faults                  | Checks: EC/1071/2009, EC/1072/2009, EC/2020/1055, EC/2020/1056 |                         |
| Summary of out-of-scope-activities |  |                         |
| Manual Entry Form                  |  |                         |
| Control of daily activities        |  |                         |
| Mileages and distances             |  |                         |
| <b>Warnings</b>                    |  |                         |

| No. | Date       | Time  | Warning  |
|-----|------------|-------|--|
| 1   | 21.11.2021 | 24:00 | The vehicle has been in the same foreign country for 7 days.<br>According to Regulation EU/1072/2009, a vehicle may perform cabotage operations in the same foreign country for a maximum of 7 days at a time.<br>Start of the stay abroad: 14.11.2021 |
| 2   | 03.12.2021 | 24:00 | The vehicle has been in the same foreign country for 7 days.<br>According to Regulation EU/1072/2009, a vehicle may perform cabotage operations in the same foreign country for a maximum of 7 days at a time.<br>Start of the stay abroad: 26.11.2021 |
| 3   | 31.12.2021 | 24:00 | The vehicle has been in the same foreign country for 7 days.<br>According to Regulation EU/1072/2009, a vehicle may perform cabotage operations in the same foreign country for a maximum of 7 days at a time.<br>Start of the stay abroad: 24.12.2021 |

- The Forecast report evaluates two regulations - see the picture below. It calculates the duration of the vehicle's stay from the last date of the activity, which also knows and displays a "forecast" of how much more the vehicle can be abroad. All vehicles of the selected Operator are listed in rows in the report.

warnings

**Branches**

Staff list

Driver master data

Vehicle list

Vehicle master data

Vehicle forecast

Birthday list

Driving license list

Company: **TEST TDCS, 84123 TDCS, Slovakia**

**Vehicle forecast**

According to Regulation EU/1072/2009, a vehicle may perform cabotage operations in the same foreign country for a maximum of 7 days at a time.

According to Regulation EU/1071/2009, each vehicle must return to its home country at least once every 8 weeks.

All displayed data are non-binding. The values are dependent on the manual entries of the drivers, for which CarTracker Digital is not responsible.

Days abroad are calculated from the last recorded activity.

| Registration number | Vehicle id no.    | Home country | Current country | Last activity | Days in same country |            | Days abroad |             |
|---------------------|-------------------|--------------|-----------------|---------------|----------------------|------------|-------------|-------------|
|                     |                   |              |                 |               | Until now            | Days left  | Until now   | Days left   |
| (SK) BT1TDCS        | U5YPK813DKL714987 | Slovakia     | Austria         | 16.02.2022    | 9d 18h 16m           | 0d 00h 00m | 9d 18h 16m  | 46d 05h 44m |

## Home country setting in Small Edition

The home country is set automatically when you install CarTracker TachoTEK, so if this applies to your company, you do not need to change it. If you need to change it, select "Settings" in the Main Menu. In the left menu is the first item "Company" - change the Country, other data are not relevant for this evaluation.

- Company: TEST - SMALL EDITION
- Street: (empty)
- Post code: (empty)
- Town: HOMELAND
- Country: SK (Slovakia)

Other sections visible include:

- Contact data:** Tel.: (empty), Fax.: (empty), E-mail: (empty)
- Authorized Representative:** Name: (empty), Position: (empty)
- Hint:** Move the mouse pointer over a certain setting to get additional information.

At the bottom right, there are 'OK' and 'Cancel' buttons.

If, for some reason, the driver / vehicle does not have a Branche set, this can be done directly on the driver / vehicle card.

In the driver / vehicle list, select the appropriate driver / vehicle line. In the right window, select Master Data. Then press Edit and set the Branche item.

| Name    | First name(s) | Days sinc... | Branch          |
|---------|---------------|--------------|-----------------|
| Hajdyla | Erik          | 4            | TEST TDCS, TDCS |
| Holy    | Josef         | 140          |                 |
| Matas   | Jiri          | 140          |                 |

**Person**

**Person**

Title: Mr. (dropdown)  
First name(s): Jiri (yellow field)  
Surname: Matas (yellow field)  
Birth date: 03.05.1982 (calendar icon)  
Preferred Language: Czech (dropdown)

**Personnel data** | Contact data | Driving license | Driver card

Company: - not assigned to any branch - (dropdown)  
Position: (text field)  
Division: (text field)  
Personnel number: (text field)  
Status: (dropdown)  
Entry date: (calendar icon)  
Exit date: (calendar icon)  
Vacation days: (text field)  
Remarks: (text area)

**Additional appointment**

Appointment name: (text field) | Appointment date: (calendar icon)

Note: Values in yellow coloured field are taken from the driver card. These values cannot be changed manually.

OK | Cancel

The print reports in the Small edition can be found in "Reports"

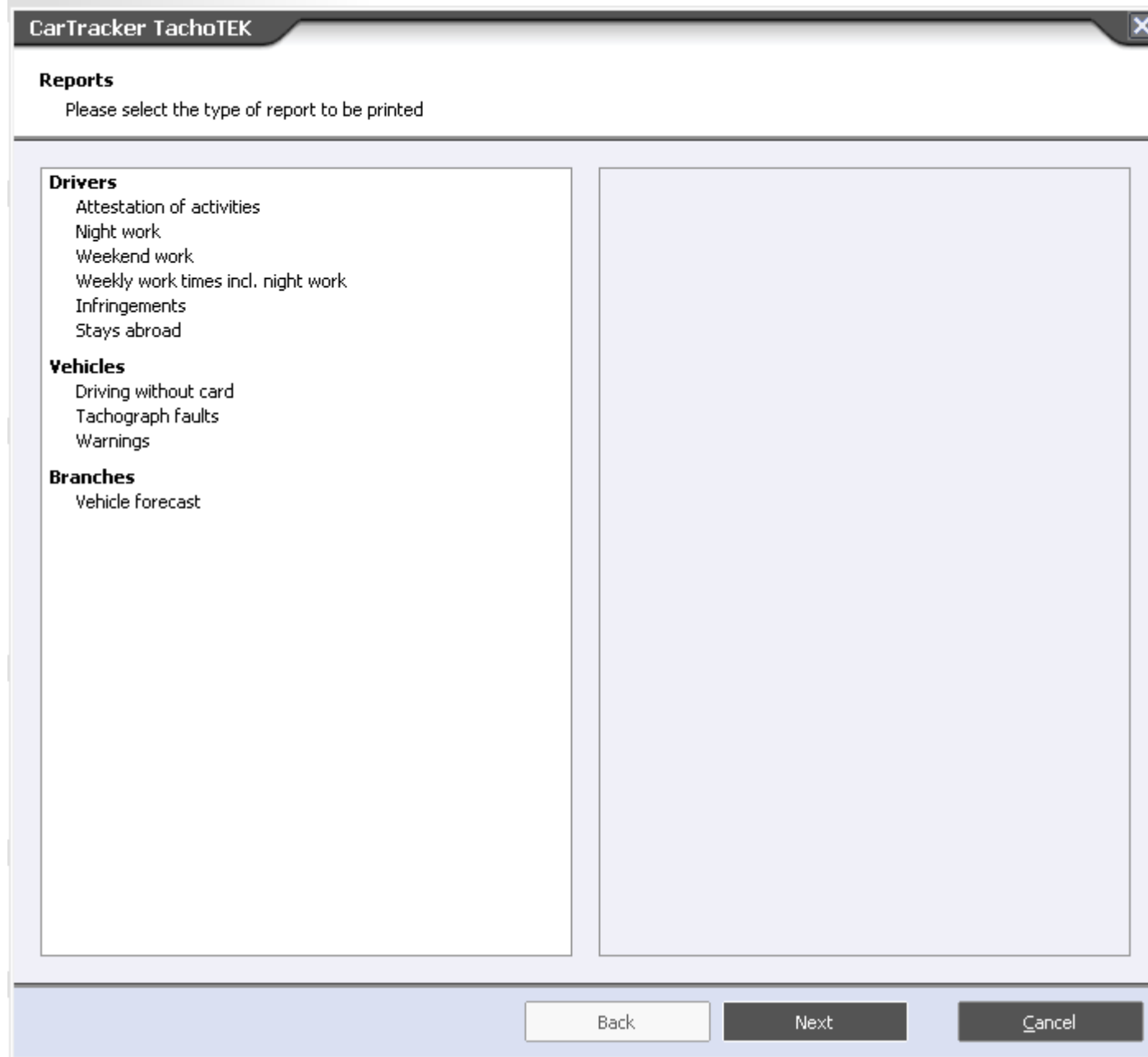

**CarTracker TachoTEK**

**Reports**

Please select the type of report to be printed

**Drivers**

- Attestation of activities
- Night work
- Weekend work
- Weekly work times incl. night work
- Infringements
- Stays abroad

**Vehicles**

- Driving without card
- Tachograph faults
- Warnings

**Branches**

- Vehicle forecast

Back Next Cancel

